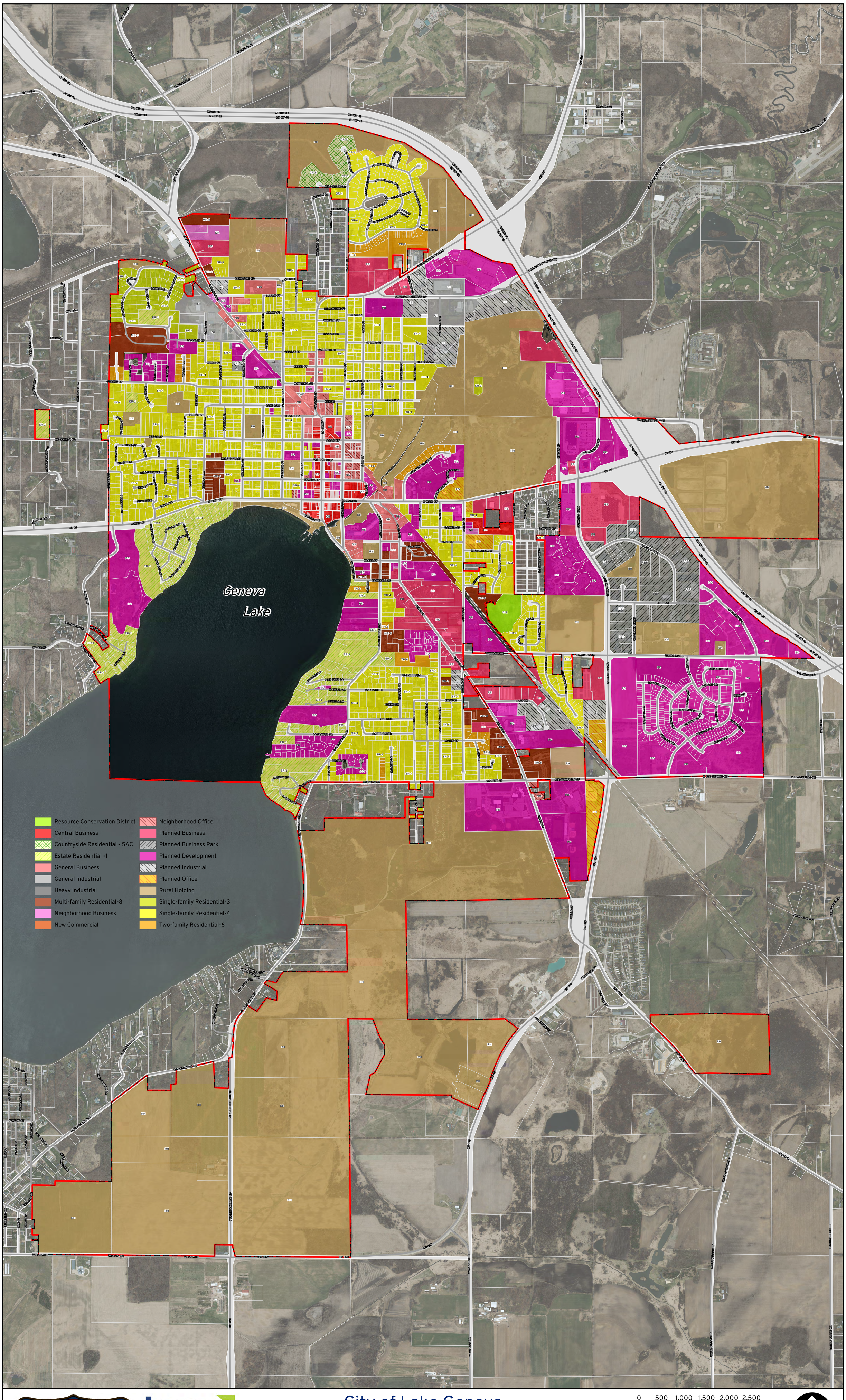

City of Lake Geneva

Zoning Map on Aerial Background

0 500 1,000 1,500 2,000 2,500 Feet

0 0.1 0.2 0.3 0.4 0.5 Miles